

# DEAR LOVE, MY LOVE **256**

From "JUNE LOVE"

Arrangement for Orchestra by  
JIMMY LALLY

## 1st E<sup>b</sup> Alto Saxophone

Words By  
BRIAN HOOKER  
Music By  
RUDOLF FRIML

Valse Moderato

On Clarinet

Soli

Change to Alto Sax.

(Alto)

mp Small notes Alto pitch.

Refxain

mp

Soli

# 1st E<sup>b</sup> Alto Saxophone

# DEAR LOVE, MY LOVE 256

From "JUNE LOVE"

Arrangement for Orchestra by  
JIMMY LALLY

## 2nd E<sup>b</sup> Alto Saxophone

Words By  
BRIAN HOOKER  
Music By  
RUDOLF FRIML

*Valse Moderato*

*Soli*  
mp *mf*

*Refrain*

*mf*  
*Soli*

*Soli*  
*f*  
*mf*

# 2nd E $\flat$ Alto Saxophone

Ten.

mp  
Soli  
mp

Cresc.  
sf  
Soli  
Cresc. sf

Soli  
Vmp  
sf

sf  
sf

Molto rit.

# DEAR LOVE, MY LOVE **256**

From "JUNE LOVE"

Arrangement for Orchestra by  
JIMMY LALLY

**E♭ Baritone Saxophone**

Words By  
BRIAN HOOKER  
Music By  
RUDOLF FRIML

*Valse Moderato*

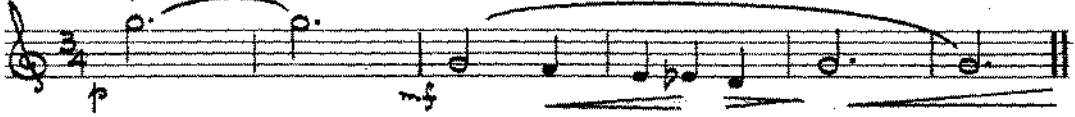

*Refrain*

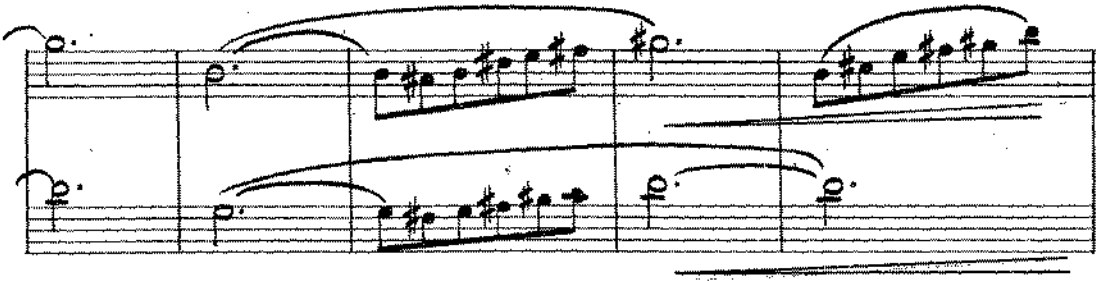
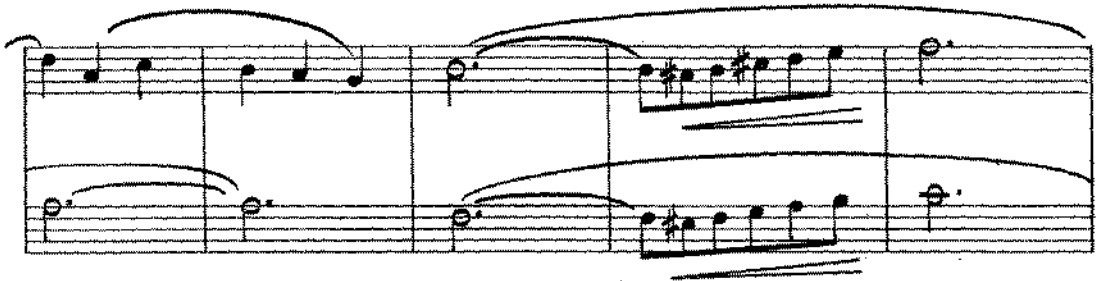
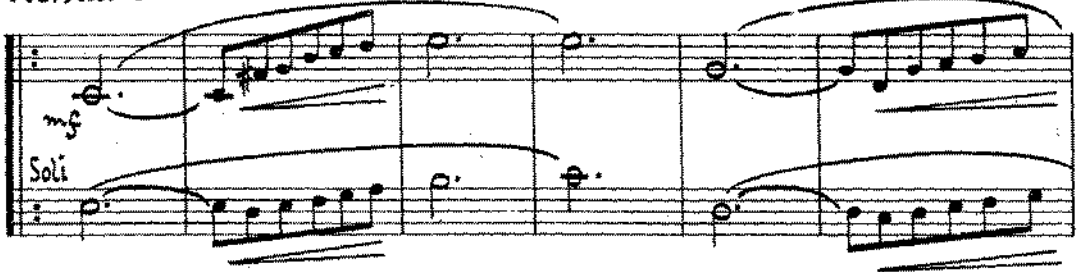

*Soli*

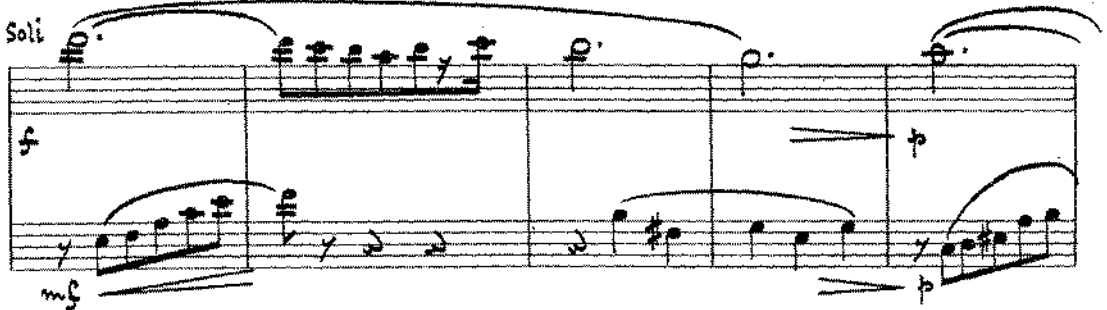

Copyright MCMXX by Harms Inc., New York  
This Arrangement Copyright MCMLII by Harms Inc., New York  
CHAPPELL & CO., LTD., 50, New Bond Street, London, W.1, and Sydney  
41267

9395

All rights reserved  
Made in England  
International Copyright Secured

# E<sup>b</sup> Baritone Saxophone

1<sup>st</sup> system of musical notation for E<sup>b</sup> Baritone Saxophone. It consists of two staves. The upper staff begins with a tenor clef and a 'Ten.' marking. The lower staff begins with a bass clef. Dynamics include *mp* and *sol*. A first ending bracket is present at the end of the system.

2<sup>nd</sup> system of musical notation. The upper staff has a first ending bracket labeled '1<sup>o</sup> Soli'. The lower staff features dynamic markings *p*, *mp*, *mf*, and *f*, along with 'Cresc.' and 'Cresc.' markings. The system concludes with a double bar line.

3<sup>rd</sup> system of musical notation. The upper staff has a first ending bracket labeled '2<sup>o</sup> Soli'. The lower staff has a dynamic marking of *mp*. The system concludes with a double bar line.

4<sup>th</sup> system of musical notation, consisting of a single staff with a piano clef. It features a series of notes with slurs and accents.

5<sup>th</sup> system of musical notation, consisting of a single staff with a piano clef. It features a series of notes with slurs and accents.

6<sup>th</sup> system of musical notation, consisting of a single staff with a piano clef. It features a series of notes with slurs and accents.

7<sup>th</sup> system of musical notation, consisting of a single staff with a piano clef. It features a series of notes with slurs and accents.

8<sup>th</sup> system of musical notation. The upper staff has a dynamic marking of *p*. The lower staff has a dynamic marking of *f* and the marking 'Molto rit.'. The system concludes with a double bar line.

# DEAR LOVE, MY LOVE 256

From "JUNE LOVE"

Arrangement for Orchestra by  
JIMMY LALLY

## 1st B<sup>b</sup> Tenor Saxophone

Words By  
BRIAN HOOKER  
Music By  
RUDOLF FRIML

*Valse Moderato*

*Soli*  
*mp* *mf*

*Refrain*

*mf*  
*Soli*

*Soli*

*mf* *p*

# 1st B<sup>b</sup> Tenor Saxophone

# DEAR LOVE, MY LOVE 256

From "JUNE LOVE"

Arrangement for Orchestra by  
JIMMY LALLY

Words By  
BRIAN HOOKER  
Music By  
RUDOLF FRIML

## 2nd B<sup>b</sup> Tenor Saxophone

Valse Moderato

Soli

mp mf

Refrain

mf mp

Soli

Soli

mf mp

mp p

Ten.

# 2nd B<sup>b</sup> Tenor Saxophone

# DEAR LOVE, MY LOVE 256

From "JUNE LOVE"

Arrangement for Orchestra by  
JIMMY LALLY

Words By  
BRIAN HOOKER  
Music By  
RUDOLF FRIML

## 1st Trombone

*Valse Moderato*

*Refrain*

1st Trombone

# DEAR LOVE, MY LOVE **256**

From "JUNE LOVE"

Arrangement for Orchestra by  
JIMMY LALLY

## 2nd Trombone

Words By  
BRIAN HOOKER  
Music By  
RUDOLF FRIML

*Valse Moderato*

In hat *p* *mf* Open

Refrain

*mf*  
Hush mute

*mp*

*f*

*Soli* *Ten.*

Copyright MCMXX by Harms Inc., New York  
This Arrangement Copyright MCMLII by Harms Inc., New York  
CHAPPELL & CO., LTD., 50, New Bond Street, London, W.1, and Sydney  
41267

9395

All rights reserved  
Made in England  
International Copyright Secured

2nd Trombone

3rd TROMBONE

DEAR LOVE, MY LOVE

256

WALTZ HAT

9/8 3/4 3/4 4/4

*p* *mf*

*mf*

*mp*

*f*

*mp*  
Mute out  
cresc  
*f*

1st time only

*mp*

*mp*

*mp*

3rd TROMBONE

DEAR LOVE MY LOVE

256

# DEAR LOVE, MY LOVE

From "JUNE LOVE"

Arrangement for Orchestra by  
JIMMY LALLY

### 1st Trumpet in B<sup>b</sup>

Words By  
BRIAN HOOKER  
Music By  
RUDOLF FRIML

*Valse Moderato*

*In hat* *open*

*p* *mf*

*Refrain*

*mf*  
*Hush mute*

*mp*

*Soli* *Ten.*

*S* *p*

ON THE PERFORMING RIGHT SOCIETY'S RETURNS WHENEVER IT IS PUBLICLY PERFORMED

# 1st Trumpet in B<sup>b</sup>

# DEAR LOVE, MY LOVE 256

From "JUNE LOVE"

Arrangement for Orchestra by  
JIMMY LALLY

## 2nd Trumpet in B<sup>b</sup>

Words By  
BRIAN HOOKER  
Music By  
RUDOLF FRIML

*Valse Moderato*

In hat  
Open  
p  
mf

*Refrain*

mf  
Hush mute

mp

mp

Soli  
f

Copyright MCMXX by Harms Inc., New York  
This Arrangement Copyright MCMLII by Harms Inc., New York  
CHAPPELL & CO., LTD., 50, New Bond Street, London, W.1, and Sydney  
41267

9395

All rights reserved  
Made in England

International Copyright Secured

# 2nd Trumpet in B<sup>b</sup>

# DEAR LOVE, MY LOVE 256

From "JUNE LOVE"

Arrangement for Orchestra by  
JIMMY LALLY

### 3rd Trumpet in B<sup>b</sup>

Words By  
BRIAN HOOKER  
Music By  
RUDOLF FRIML

Valse Moderato

In hat.      open

*p*      *mf*

Refrain

*mf*  
Hush mite

Copyright MCMXX by Harms Inc., New York  
This Arrangement Copyright MCMLII by Harms Inc., New York  
CHAPPELL & CO., LTD., 50, New Bond Street, London, W.1, and Sydney  
41267

9395

All rights reserved  
Made in England  
International Copyright Secured

3rd Trumpet in B $\flat$

# DEAR LOVE, MY LOVE

# 256

from "JUNE LOVE"

Arrangement for Orchestra by  
JIMMY LALLY

Words by  
BRIAN HOOKER  
Music by  
RUDOLF FRIML

Valse moderato

Piano

Solo

mp p Cm Eb mf Eb Cb7 Fm7 Fm7 Bb7-9

Red. \*

VOCAL CHORUS

Love's a light will ev - er shine, dear, While

Eb Eb6 Bb7

our dream is all our own; Love's a mel - o - dy of -

Fm7 Bb7 Ab6 Bb7 Bb7

- vine, dear, Sung to you and me a lone.

Fm7 Bb7+ G

BY THE PERFORMING RIGHT SOCIETY'S REGISTRATION AND CONTROL IS HEREBY SECURED

Piano

Loves a flame of joy a round you;

Fm7 Bb7 Bb+ Eb

Loves a kiss that came and found you; Love

C+ Fm Gm Bdim Cm

*p* *mp*

is love, and you are mine, Dear Love my

Abm Eb Ab Fm7 Bb7

Love! Love!

Eb Fm7 Bb7 Eb Gm Bbm6 C7 Dm F

*mp* *mf*

F6 C9 C7

PLEASE INCLUDE THE TITLE OF THIS WORK

# DEAR LOVE, MY LOVE 256

From "JUNE LOVE"

Arrangement for Orchestra by  
JIMMY LALLY

Guitar

Words By  
BRIAN HOOKER  
Music By  
RUDOLF FRIML

Valse Moderato

Refrain

*ff* *Molto rit.*

# DEAR LOVE, MY LOVE 256

From "JUNE LOVE"

Arrangement for Orchestra by  
JIMMY LALLY

Bass

Words By  
BRIAN HOOKER  
Music By  
RUDOLF FRIML

*Valse Moderato*

*Arco*  

*Refrain*  
*Pizz*  

# DEAR LOVE, MY LOVE

# 256

From "JUNE LOVE"

Arrangement for Orchestra by  
JIMMY LALLY

## Drums

Words By  
BRIAN HOOKER  
Music By  
RUDOLF FRIML

*Valse Moderato*

Refrain

